

# K-12 EDUCATION FACILITY

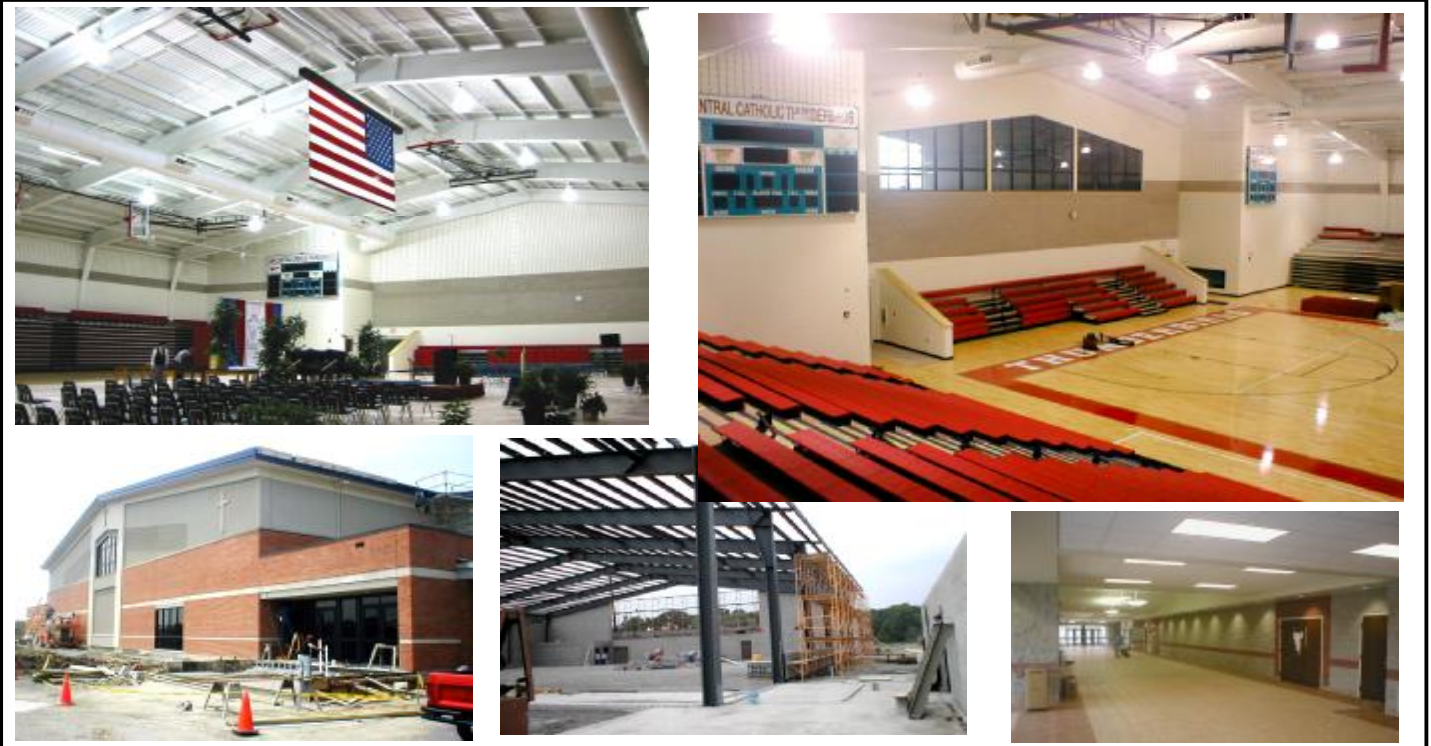

## PROJECT CONTACTS:

### Owner:

Lima Central Catholic High Sch.  
720 S. Cable  
Lima, OH 45805  
Tel: 419-229-4522  
Contact: Ric Stolly

### Architect:

Freytag & Assoc.  
226 N. Miami Ave  
PO Box 220  
Sidney, OH  
Tel: 937-492-6983  
Contact: John Freytag

### General Contractor:

Tuttle Construction, Inc.  
880 Shawnee Road  
Lima, Ohio 45805  
Tel: 419-228-6262  
PM: Steve Shroeder  
Superintendent: Mark Bryan

## LCC STUDENT LIFE CENTER/GYMNASIUM

<b>Project inception date:</b>	5/6/2002
<b>Project completion date:</b>	5/25/2003
<b>Construction cost:</b>	\$5,000,000
<b>Construction type:</b>	Negotiated GC

### Project scope:

The Student Life Center is a 50,000 SF addition to the existing high school facility. It's main feature is a gymnasium with a seating capacity of 2,000. Other aspects of the facility include mens and womens locker rooms, weight room, wrestling room, concessions, and a main lobby area that has ceramic tile flooring and sloped ceilings. A training room also exists with space for future whirlpools and treatment tables. A future Alumni Center in a mezzanine will be completed at a later date. The exterior of the facility is faced with brick and EIFS. Sitework features include abundant parking and sidewalks with brick paver areas.

### Project accomplishments:

The Student Life Center was completed on schedule, and under budget. Zero safety injuries or accidents reported on this site.