

PARKING GARAGE FACILITY

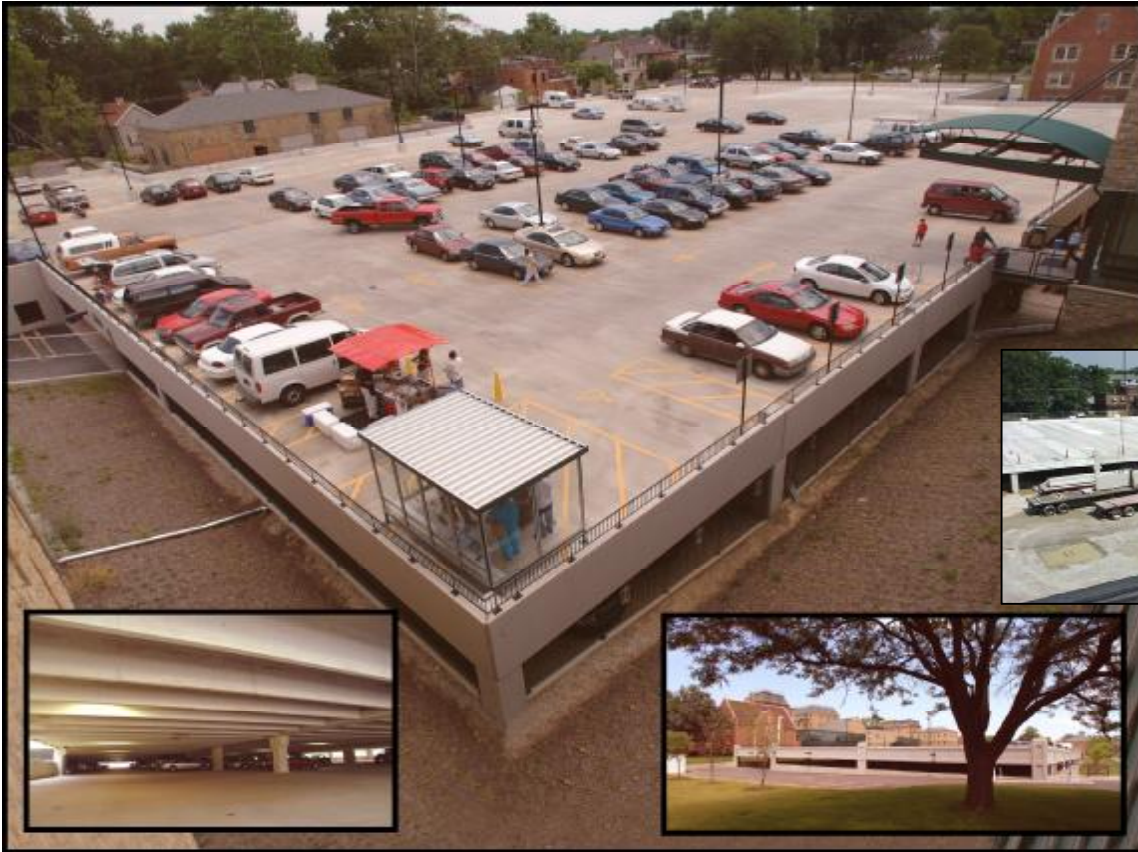

**2002
BUILD
OHIO
ENTRY**

PROJECT CONTACTS:

Owner:

Columbus Health Department
240 Parsons Avenue
Columbus, Ohio 43215
Contact: *There was no contact
with the owner during the
project.

Construction Manager:

Elford, Inc,
1220 Dublin Road
Columbus, Ohio 43215
Tel: 614-488-4000
Contact: Sami Ayyash

Architect:

The Design Group, Inc.
515 E. Main Street
Columbus, Ohio 43215

General Contractor:

Tuttle Construction, INC.
880 Shawnee Road
Lima, Ohio 45805
Tel. 419-228-6262
Project Manager: Rob Brown
Supers: Jeff Easton & Rick Stuber

Downtown Columbus Parking Garage

Project contract date: 1/8/2001
Project completion date: 8/17/2001
Construction cost: \$3,269,895
Construction type: Design/Build

Project scope:

The 210,062 square foot open parking structure was designed and constructed by Tuttle Construction. The entire structure was constructed with pre-cast concrete. The garage houses 2 levels and occupies 700 parking spaces.

Project accomplishments:

There were zero lost time accidents on this project. The biggest challenge faced on this project was the high level of coordination required to keep the job running smoothly. The project is located downtown Columbus, Ohio, making it very difficult to get materials in and out due to the volume of traffic. The project was completed within the owner's budget and on schedule. Major earthwork was done at night so dirt could be hauled out without interrupting neighborhood traffic. Pre cast planks were 60' long which required special coordination to get them through the city and on to the site.